

THE ART OF
AESTHETECH
LASER SERIES



B a l k a n

r e v e a l

THE TOUCH OF SIENCE

PRODUCT

HAIR REMOVAL SERIES

Diode Laser Hair Removal Machine - 4D TECLASER
1064nm Long Pulse

01

(01-04)

INTENSE PULSED LIGHT SERIES

Multifunctional DPL

02

(05-08)

BODY SLIMMING SERIES

Ande Smart
360° Cryolipolysis Machine - COOL 360
Muscle Building Machine - EM Contouring / EM MAX
1060NM Diode LaserShape Machine
Multishape Body Slimming Machine - VS+/VS++
Legenda Deep Beauty 448KHz

03

(09-22)

HIFEM PELVIC FLOOR MUSCLES CHAIR

ME Bella/ME Bella Pro

04

(23-24)

PIGMENTED LESIONS REMOVAL SERIES

Q-Switched Nd:YAG Laser
Super Picosecond Laser

05

(25-28)

LASER SKIN RESURFACING SERIES

UltraPulse Fractional CO2 Laser
Golden Age Microneedling RF

06

(29-32)

ANTI-AGING SERIES

ME Time
360 Ultra HIFU (High Intensity Focused Ultrasound)
20MHz Cold CRF
UltraTone Multifunctional 2 IN 1 System

07

(33-40)

FACIAL SKIN CARE SERIES

All In One Hydrafacial
Bio Light Skin Repairing System
HydraMagic Mesotherapy Injection System
3D Skin Analyzer - ViewSkin

08

(41-48)

4D TECLASER DIODE LASER HAIR REMOVAL SYSTEM

HAIR REMOVAL SERIES | 01.02

The most advanced diode laser hair removal system that combines 4 wavelengths to permanently and safely remove any type of hair on all skin types.

The high energy density and advanced cooling system make the hair removal procedure much faster and pain free. The device leverages the benefits of 4 combined wavelengths 755nm & 808nm & 940nm & 1064nm, with an improved patient experience and a business-oriented approach, creating a new solution in the world of professional hair removal.

WORKING THEORY

4D TECLASER hair removal System, adopts the light selective absorption theory, heating the hair shaft and hair follicle to destroy the hair follicle and oxygen organization around hair follicle, thereby to get the permanent hair removal purpose.

755nm Light-colored and thin hair.

808nm Golden standard for all skin types and hair colors.

940nm coagulates the microvessels around the hair follicle, cutting off the nutrient supply of hair follicles.

1064nm A perfect solution for darker skin types.

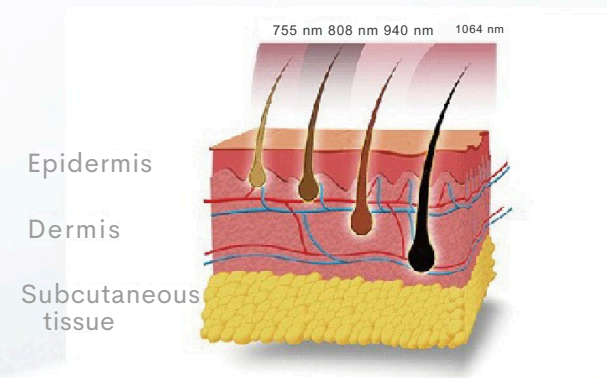

INTUITIVE AND USER-FRIENDLY INTERFACE

Customized for male and female.
For all skin types I - VI.
5 cooling levels adjustable.
Multi languages menu.



HANDPIECE

Handpiece comes with a smart touched screen and parameters can be displayed and set freely on hand-piece as well.

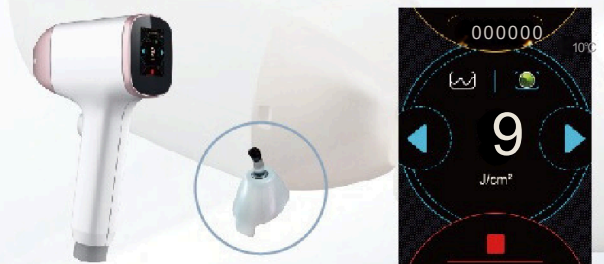

FACIAL TIP (Optional)

Easily treat areas that are normally hard to reach, including the ears, nostrils and glabella.

BEFORE & AFTER



SPECIFICATIONS

Frequency	1-10Hz adjustable
Cooling	Air + Water + TEC
Laser Type	755nm/808nm/940nm/1064nm

1064NM LONG PULSE LASER HAIR REMOVAL

HAIR REMOVAL SERIES | 03.04

The most effective and safest laser for dark skin types.



WORKING THEORY

Long Pulsed ND:YAG is based on the principle of photo-thermal destruction of the target tissue. Target structures (blood vessels and pigmented lesions) absorb the focussed Laser light, (which is set at a specific fluence and pulse width based on the condition being treated). Light energy gets converted to thermal energy (heat), thus destroying the target structure.

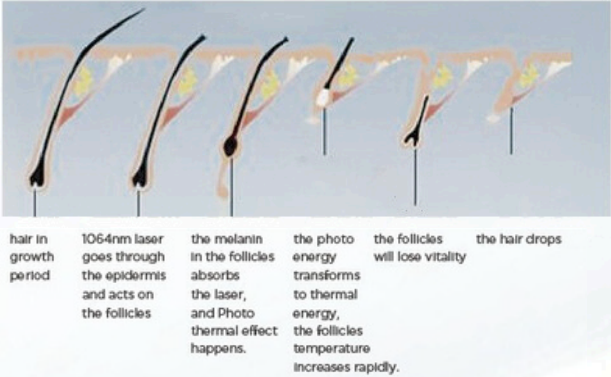

HANDPIECE

Japanese Mistubishi fiber laser, high power and stable output.
Skin contact cooling.



INTERFACE Long Pad Laser

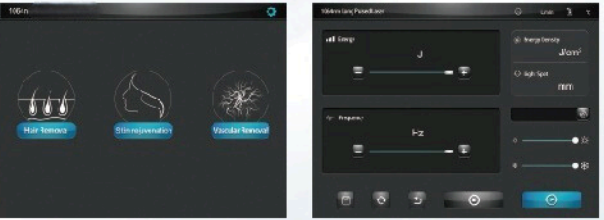

BEFORE & AFTER



SPECIFICATIONS

Screen size	10.4"
Wavelength	1064nm
Frequency	1-10Hz adjustable
Spot size	2-10mm adjustable
Dimension of machine	W33*D86*H92cm
Weight	78kg

Function

- ✓ Hair Removal
- ✓ Skin Rejuvenation
- ✓ Vascular Removal

MULTIFUNCTIONAL DPL

INTENSE PULSED LIGHT SERIES | 05.06

DPL technology a new generation of IPL (Intense Pulsed Light), for multifunctional application like permanent hair removal and skin rejuvenation, which is having a sweeping success.



Function

- Hair removal
- Skin rejuvenation & whitening
- Acne scars removal
- Vascular removal
- Pigments removal

HISTORY OF INTENSE PULSED LIGHT

IPL (Intense Pulsed Light) describes the use of intense pulses of non-coherent light distributed over a range of wavelengths. The technology utilizes multipulses of energy at high intensity to target various chromophores in the skin.
Wavelength: 400nm - 1200nm

E-light (IPL + RF) RF is a noninvasive technique that raises the temperature of the deep layers of the skin. Thus, RF complements IPL, expanding the effect.
Wavelength: 400nm - 1200nm

SHR (Super Hair Removal) uses a single pulse energy and a high repetition rate, which allows the skin to be heated gently and the energy is then accumulated by the skin. With the In-Motion technology (up to 10 shots/second), make the procedure more efficient.
Wavelength: 530nm - 950nm; 640nm-950nm

DPL the spectrum of intense pulsed light is compressed in 530nm 750nm. Its particular narrow-spectrum light can improve the ratio of absorption rate of melanin and hemoglobin, which results in better performance of hair removal and vascular therapy.

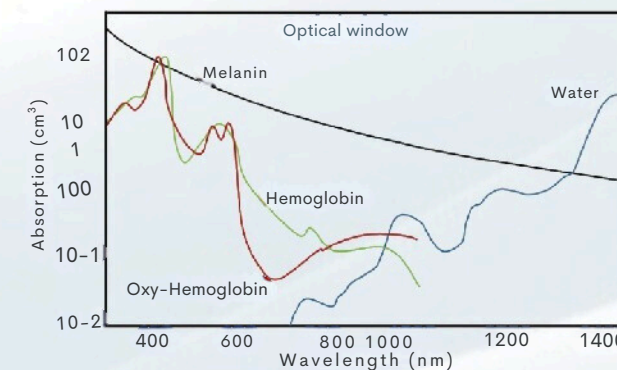

FEATURES

OPT/AFT Technology
Keep every pulse same and even, replace traditional sharp triangle output mode. It makes the penetration depth and energy more uniform, the procedure more comfortable, especially much safer for dark skin type.

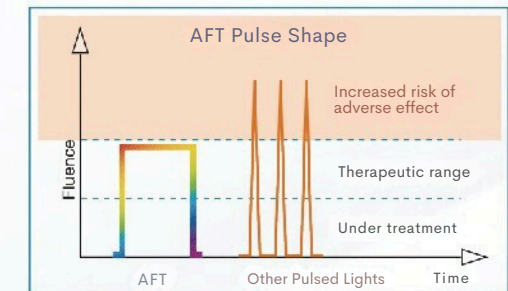

Two-step Filtering Technology
Make the wavelength much purer, more effective and painfree.

2 Working System. In-Motion & Stamp
In-Motion is up to 10 shots per second.
Stamp for single shot.

2 Handpieces for Multi-function
German Xenon Lamp with the most scientific handle structure ensures the longer lifespan.
Each handle is effective up to 1 million shots.



INTERFACE

Multifunctional and user friendly interface.

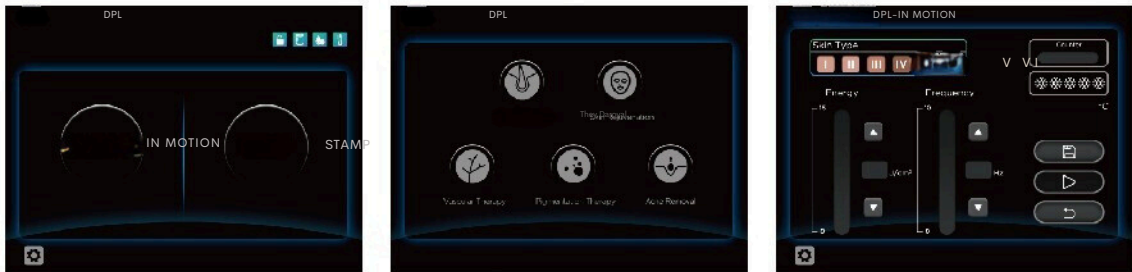

SPECIFICATIONS

Screen Size	15"
Handpieces number	2 PCS
Wavelength	530nm 750nm, 640nm - 750nm
Cooling System	Air+Water+Semiconductor
Dimension of machine	W45* D39* H30cm
Weight	56kg



4

360° CRYOLIPOLYSIS

COOL 360

BODY SLIMMING SERIES | 11 · 12

Cryolipolysis, commonly referred to as fat freezing, is a nonsurgical fat reduction procedure that uses cold temperature to reduce localized fat deposits or bulges that do not respond to diet and exercise.

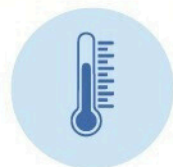

Accurate
Temperature Control



360° Surrounding
Cooling



Non-invasive



WORKING THEORY

Cryolipolysis is a well-known slimming technology for permanent fat removal. It is using controlled low temperature to freeze fat and cause cell death of subcutaneous fat tissue, then the body will naturally eliminate the dead cells later via lymphatic system. Fat cells are more sensitive to cold temperatures than other types of surrounding body cells, so it has no effect on normal skin tissue.

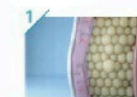

Many of us have stubborn fat despite diet & exercise



Cryolipolysis technology uses controlled cooling to target & kill only these fat cells.



In the weeks to follow, your body naturally processes the fat and eliminates these dead cells.



Cryolipolysis procedure results are long-term as treated fat cells are gone for good with no rebound.

APPLICABLE AREAS

Double chin, Thighs, Abdomen, Flanks, Bra fat, Back fat, Underneath the buttock, Upper arms.

INTERFACE

Intuitive and user-friendly interface for male and female.

Customized parameter for different body parts.

Multi languages menu.

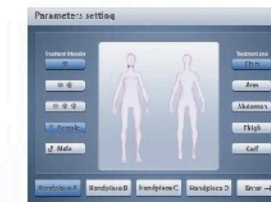

APPLICATOR

COOL 360 comes with 4 different size applicators for different body areas, and 9 cups for different fat thickness. 4 applicators can work separately or simultaneously for different body areas or different patients.



The latest 360° surrounding cooling technology brings the uniform and even cooling of the whole area, which will be more effective than traditional two sides cooling technology.

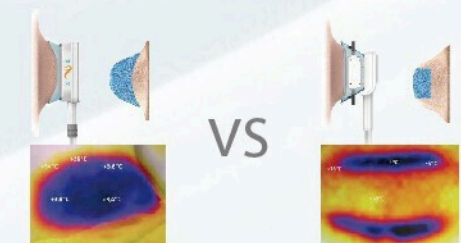

MUSCLE BUILDING MACHINE

BODY SLIMMING SERIES | 13 · 14

EM Contouring can treat various parts of your body including abdomen, buttocks, arms, calves, and thighs to strengthen and improve muscle tone. The end results are an approximate 16% increase in muscle mass with a simultaneous average of 19% fat decrease.



NON-INVASIVE



OPERATOR
INDEPENDENT



NO
CONSUMABLES



NO
DOWNTIME

+16%
Average increase
in muscle mass

-19%
Average
fat reduction



EM CONTOURING
(Optional: RF technology)

EM MAX
(Optional: RF technology)

Function

- Body contouring
- Muscle building
- Buttocks lifting

WORKING THEORY

EM Contouring is based on HIFEM (High-Intensity Focused Electro Magnetic) technology. A non-invasive procedure can induce 20,000 supramaximal muscle contractions in 30 minutes. These induced muscle contractions are very intense, therefore the muscle tissue is forced to adapt to such extreme conditions. The muscle tissue responds by deep remodeling of its inner structure, which results in muscle building and body contouring.

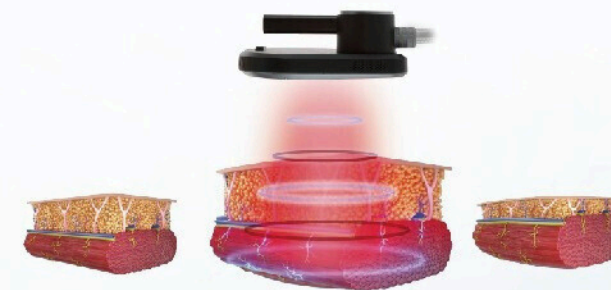

2 Different Size Applicators For
Different Body Parts



Abdomen/Buttock

Arms/ Calves/Thighs

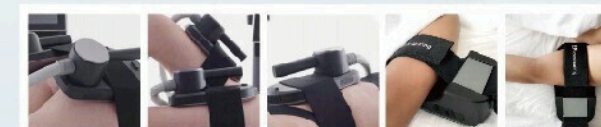

SCIENTIFIC MAGNETIC PULSES IN 3 WORKING STAGES

Warm-up and muscle training stage.
Muscle training and fat cell apoptosis stage.
Detoxification and relaxation stage.

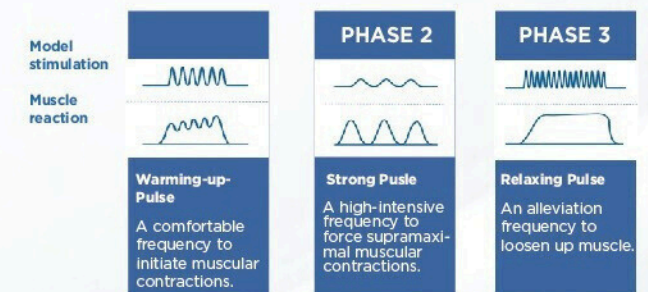

4 WORKING MODES

- Simple 1 - For people who seldom exercise with less muscle and more fatness.
- Simple 2 - For people who do regular exercise with more muscle and less fatness.
- Specialty 1 - For professional practitioners to customize protocol A.
- Specialty 2 For professional practitioners to customize protocol B.

1060NM DIODE LASER SHAPE

LASERSHAPE - A

BODY SLIMMING SERIES | 15 · 16

Even with diet and exercise, stubborn fat seems impossible to lose. Laser Shape's light-based body contouring technology targets and destroys fat in problem areas such as the belly and love handles, helping you achieve a slimmer appearance with no rebound.

25
minutes

25 Minutes Treatment

6-8 6-8
Weeks Up
To 24%
weeks

Permanent Fat Reduction

No Surgery. Non-Invasive

No Pain. No Downtime

No Pain. No Downtime



WORKING THEORY

1060NM Diode Laser Shape has a high affinity for subcutaneous adipose tissue. The energy transmitted by the laser causes the molecules in the irradiated tissue to move, create heat, then raise the temperature between 42 °C and 47 °C. Around this temperature, the cell membrane structural integrity of the target adipocyte will be broken down, then leads the cells inactivation. During the next several months, the dead adipocytes can be eliminated by lymphatic metabolism, thereby achieving the effect of slimming and shaping.



INTERFACE



The colors of A B C D will change smartly to show different working stage during the whole procedure. Automatic Alarm System for safety.

APPLICATOR



4 Applicators (able to work at the same time)
Spot Size: 40*80mm

Freely combine applicators to target areas you where want to get rid of stubborn fat.

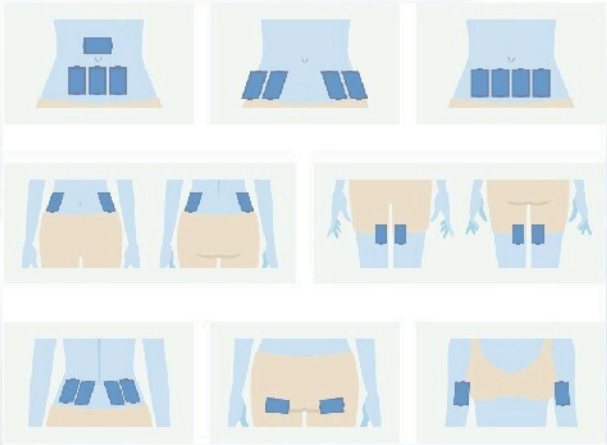

SPECIFICATIONS

Screen Size	15"
Wavelength	1060nm
Dimension of machine	W59*D61*H145cm
Weight	97kg

MULTISHAPE BODY SLIMMING SYSTEM VS++

BODY SLIMMING SERIES | 17 · 18

Multishape is the evolution of the slimming and skin tightening technologies through the combination of the Powerful Cavitation, Multi-Polar RF, Vacuum and Cavitation. Using the Super-Pulse Technology and sliding motion from the Vacuum to achieve skin renewal, cellulite reduction and body reshaping management.



UNIQUE WORKING PROCESS

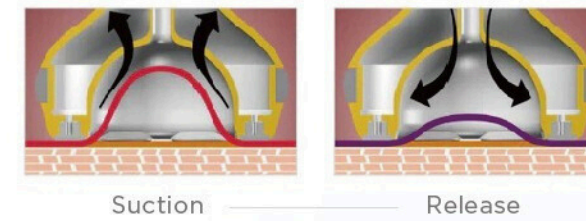

15 pulses output per second to achieve maximum effect of physical activity.
Able to control the level of Suction and Release to customize different needs.

INTERFACE

Intuitive and user-friendly.



APPLICATORS

Using a diverse array of applicators, it is an easy and convenient way for whole body areas, face, arms, legs, abdomen, back and buttocks.



EFFECTS OF MULTI-POLAR RF

Increases intracellular diffusion of oxygen by heat.

Increases the microcirculation.

Improves the elasticity and firming of the skin.

EFFECTS OF VACUUM

Relaxes the tissue and massages the fascia

Relieves swelling and greatly improves body and facial contour line.

EFFECTS OF ULTRASONIC

Fat promotes degradation of fat by reaching deep into the area of subcutaneous fat.



LARGE HANDLE
RF & Vacuum & LED Light (Red)
Abdomen/ Back/ Buttocks



MIDDLE HANDLE
RF & Vacuum & LED Light (Red)
Arms/Legs/ Buttocks/ Thighs



SMALL HANDLE
RF & Vacuum & LED Light (Blue)
Face Eyeround



ULTRASONIC CAVITATION HANDLE

Function

- Body remodeling & Reshaping
- Cellulite & Fat reduction
- Facial lifting & Skin tightening
- Improve blood circulation
- Speed up body metabolism

MULTISHAPE BODY SLIMMING SYSTEM VS+

BODY SLIMMING SERIES | 19.20

FOR BODY

Body Slimming & Firmness
Cellulite & Fat reduction
Waistline loss
Body massage

FOR FACIAL

Firmer skin
Wrinkles smoothed
Firmed facial contours

FOR HEALTHCARE

Relieve fatigue
Accelerate Metabolism
Reduce pain on neck and low back



WORKING THEORY

VS+ combines 4 technologies of Vacuum, RF, Infra-red Laser, Mechanical Roller to heat the fat cells, their surrounding tissues and the underlying dermal collagen fibers.

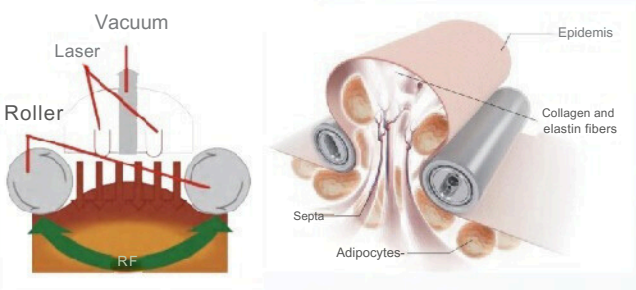

This non-invasive procedure can contour and slim the body by reducing cellulite, disrupting localized fat deposits, and tightening and firming skin.

INTERFACE

Intuitive and user-friendly.
Able to save 5 groups parameters.



APPLICATORS FOR DIFFERENT BODY PARTS

HANDPIECE 1

Vacuum + Roller + RF + Infrared light
For treatment on abdomen and back



HANDPIECE 2

Vacuum + Roller + RF + Infrared light
For treatment on shoulders, arm, abdomen, back, buttocks, thighs



HANDPIECE 3

Vacuum + RF + Infrared light
For treatment on face and neck

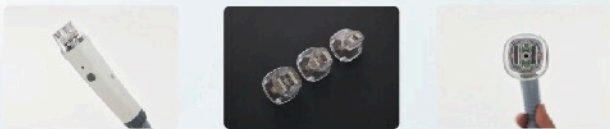

SPECIFICATIONS

Screen Size	15"
Handpiece number	3pcs
Dimension of machine	W76*D51*H144cm
Weight	56kg

DEEP BEAUTY FOR BODY CARE

BODY SLIMMING SERIES | 21 · 22

PHYSIO AESTHETICS

Visceral fat removal
Fat and cellulite reduction
Face & body contour
Skin tightening & rejuvenation



REHABILITATION

Osteoarthritis
Low back pain & Neck pain



SPORTS PHYSIOTHERAPY

Reduce pain
Haematoma
Muscle tears
Sprains/Strains
Fractures



WORKING THEORY

This Legenda converts an electric current into a unique and stable frequency of 448KHZ to stimulate tissue repair. Extensive scientific research proves that 448 KHz is the optimal frequency to produce the best therapeutic outcomes today for Wellness and Aesthetics. It delivers the energy in the form of CAP and RES to target the different depth of tissue, achieving the effects of accelerating the recovery from injuries, reducing pain of musculoskeletal problems, improving pelvic health after child birth or aged skin, and enabling aesthetic purposes of skin firming and body contouring.

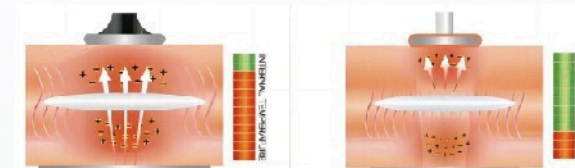

INTERFACE

Intuitive and user-friendly.
Automatic energy detection.



BEFORE & AFTER



2 WORKING MODES CAP & RES

CAPACITIVE MODE (CAP)

Suitable for superficial and vascularized tissue

The reactions caused by capacitive mode are mainly focused on the soft tissue adjacent to the electrode. Its design enables it to act as an external capacitor and to obtain a localized increase of electro-regenerative energy. The capacitive mode reduces the internal resistance of the tissues to the passing of current (as a result of the improved vascularization).



RESISTIVE MODE (RES)

Suitable for thick, dense, fatty and fibrotic tissues

The reactions caused by the resistive mode act at a deeper level and focus on more resistive tissues, such as joints, ligaments and tendons. This mode in combination with manual techniques and kinetic therapy enables concentration of the effects of electro-re-generative energy on these structures.



SPECIFICATIONS

Screen Size	8"
Frequency	448KHz
Dimension of machine	W49*D50*H37cm
Weight	22kg

ME BELLA

Take a sit and experience the breakthrough technology for incontinence.

30 Mins 11,000 Kegels



NO SURGERY



NO PILLS



NO PAIN

Function

- ✓ Strengthen the entire pelvic floor muscles
- ✓ Improved sexual performance
- ✓ Reduced incontinence

REDUCED INCONTINENCE

EM Bella utilizes High-Intensity Focused Electromagnetic technology (HIFEM) to deliver thousands of supramaximal pelvic floor muscle contractions in a single session. These contractions re-educate the muscles of incontinent patients similar to the contractions you perform when doing a Kegel exercise. EM Bella is one of the easiest, most relaxing, and non-invasive procedures available to help reduce urinary leakage and dribbles, and free women and men from incontinence.

Myogram

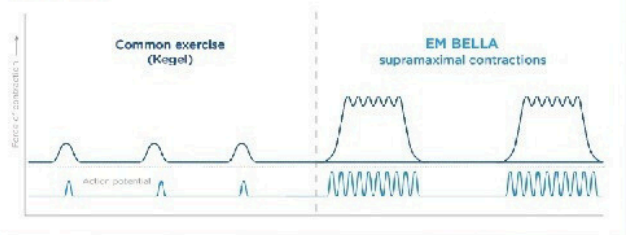

"FEMALE

60% female are affected by UI between the ages of 45 and 55

- MALE

15% males are affected by UI over age of 60



IMPROVED SEXUAL PERFORMANCE

Erectile dysfunction, or ED, a significant and common medical problem, is the inability to achieve or sustain an erection suitable for sexual intercourse.

35% of men aged 40-70 are suffered from ED
5% -10% of men below the age of 40 are suffered from ED

The EM BELLA is one of the most effective ways to combat ED by using electromagnetic pulses to stimulate the musculature of pelvic floor. These pulses help restore neuromuscular control, which can help prevent incontinence but also work as an exercise to reverse ED.



BEFORE

Pelvic floor muscles insufficiently support pelvic organs and affect bladder control.

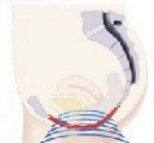

PROCEDURE

EM BELLA effectively stimulates pelvic floor muscles with thousands of contractions per session.



AFTER

Pelvic floor muscles sufficiently support pelvic organs and better bladder control.

SPECIFICATIONS

Model	EM Bella	EM Bella Pro
Screen Size	/	15"
Energy	3 Levels adjustable	1% - 100% adjustable
Voltage	110V - 220V	110V - 220V

Q-SWITCH ND:YAG LASER

PIGMENTED LESIONS REMOVAL SERIES | 25.26

Function

- All colors tattoo removal
- Lip line & eyeliner removal
- Pigmented Lesions removal
- Skin whitening & skin rejuvenation
- Carbon peel skin rejuvenation

WORKING THEORY

The Q-switched ND YAG laser takes specific wave-length light in high energy, which is absorbed by the pigment and shatters the pigment into particles, breaking them into very small fragments, some parts will consequently bounce out of the skin and the other parts will spilt even further into minute particles which eventually will be engulfed by the phagocytes and ultimately get eliminated by the lymphatic system.



INTERFACE

- 10" Display
- 5 Multiple optional functions
- Single pulse - 1300mj
- Double pulses - 1600mj



LASER GENERATOR

- Patented technology
- The most scientific structure to achieve high power and stable energy output
- Easy Calibration



KOREA ORIGINAL LASER ARM

- Korea imported 7-joint laser arm
- Light transmission loss less than 10%



2 Standard Handpiece



1064nm/532nm Handpiece



Skin Rejuvenation Handpiece

SPECIFICATIONS

Screen size	10.4"
Wavelength	1064nm&532nm
Energy	1600mj
Voltage	220V/110V



(SUPER)PICOSECOND LASER

Picosecond presents a new aera in deep pigments shattering, offering optimal results for the removal of colorful tattoos, pigmented lesions, wrinkles and acne scars with just few sessions and virtually no downtime.

Function

- Body tattoo
- Eyebrow tattoo
- Eyeliner tattoo
- Melasma
- Naevus
- Freckles
- Age spot
- Coffee spot
- Nevus of Ota

Skin toning

- ✓ PIH (Postinflammatory hyperpigmentation)



WORKING THEORY

Picosecond mode of operation is based on delivering ultra-short picosecond pulses of energy into the skin tissue by the principle of light mechanical shock wave. Then the pigment is "shattered" via focused energy into ultra-fine granules, which are more likely to be absorbed by the body metabolism. Picosecond laser can minimize the side effects of thermal effect, and achieve the goal of solving almost all kinds of pigment spots, it is better than traditional nanosecond laser.

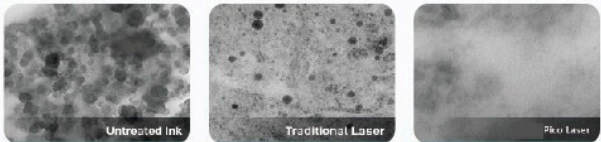

BEFORE & AFTER



INTERFACE

- Multiple optional functions
- Automatic protection system

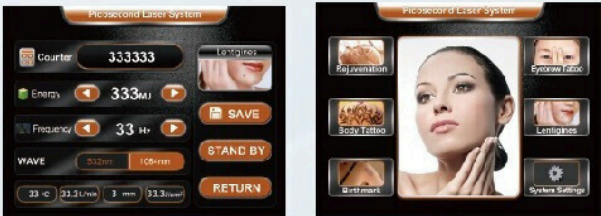

2 STANDARD HANDPIECE



1064nm&532nm Handpiece



Honeycomb Handpiece

SPECIFICATIONS

	PS2014	PS10
Screen size	10.4"	15"
Wavelength	1064nm; 532nm	1064nm; 532nm
Pulse width	750ps	450ps
Frequency	1-10Hz adjustable	1-10Hz adjustable
Spot size	2-10mm adjustable	2-10mm adjustable

ULTRAPULSE FRACTIONAL CO2 LASER

LASER SKIN RESURFACING SERIES | 29 · 30



WORKING THEORY

The Ultrapulse Fractional CO2 laser emits light with a wavelength of 10600nm, allowing the evaporation of microscopic parts of the skin, leading to heating of deep structures. Thermal damages strongly stimulate the synthesis of new collagen, its remodelling, the formation of new regenerated cells.

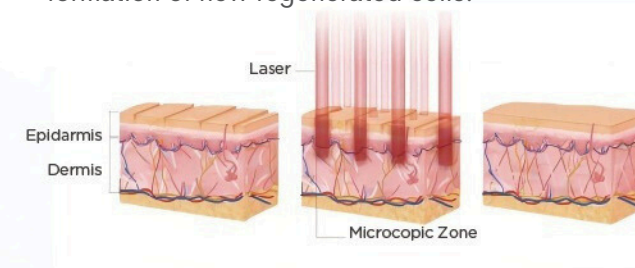

3 WORKING MODES WITH MULTI-FUNCTION



- Fractional Mode
 - Collagen remolding
 - Stretch marks removal
 - Scars removal
 - Shrink pores
 - Skin tightening & resurfacing & rejuvenation



- CO2 Surgery Mode
 - Warts removal
 - Moles removal
 - Skin tags removal



- 360° Mode
 - Vaginal Tightening
 - Vaginal Dryness
 - Vulva Rejuvenation

7 SCANNING PATTERNS

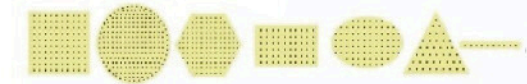

3 SCANNING MODELS



Sequence Scan



Maximum Distance Scan



Random Scan

INTERFACE

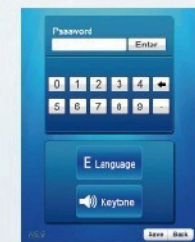
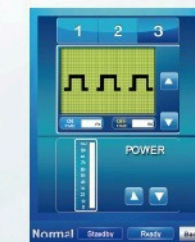

SPECIFICATIONS

CO2 Laser Source	RF Mental Laser Tube
Screen size	10"
Wavelength	10600nm
Dimension of machine	W44*D44*H112.5cm
Weight	56kg

GOLDEN AGE MICRONEEDLING RF

LASER SKIN RESURFACING SERIES | 31.32



TIGHTENING



LIFTING



ELASTICITY

Application

- Collagen remodeling
- Stretch marks removal
- Scars removal
- Shrink pores
- Skin tightening & resurfacing & rejuvenation



WORKING THEORY

Microneedling RF (MNRF) creates tiny skin perforations and delivers thermal energy to underlying tissues to cause dermal coagulation, collagen remodeling and ne elastogenesis via a wound-healing response.



COLLAGEN FIDERS BEFORE

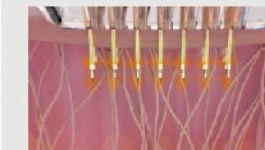

COLLAGEN FIBERS AFTER

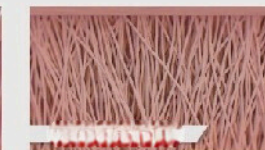

HANDPIECE

Ergonomic handpiece design
Insulated needles



64pins (8*8)



36pins (6*6)



PRECISE DEPTH CONTROL

0.5-3.5mm ajustable depth with 0.5mm step.

BEFORE & AFTER



INTERFACE

Intuitive and user-friendly interface.
Customized for diferent body parts.
Multi languages menu.

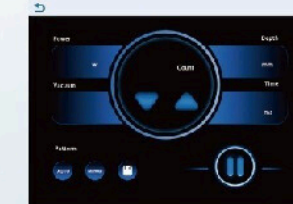
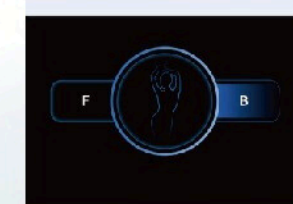

SPECIFICATIONS

Screen size	10"
Working mode	Auto/Manual
Dimension of machine	W44*D44*H125cm
Weight	42kg

ME-TIME

ANTI-AGING SERIES | 33 · 34

ME Time – Simultaneously tone facial skin & muscles.



NON-INVASIVE



Quick Results



Hands-Free



NO
DOWNTIME



Function

- Facial Muscle Enhancement
- Wrinkles Reduction
- Skin Lifting

WORKING THEORY

ME Time works on the framework of the face from the inside out and targets facial layers with cutting-edge tech. It restores and elevates the support of facial tissues by selectively stimulating muscles and increasing the density and quality of muscle structure, enhancing the facial structure, and simultaneously remodels and smooths the skin by increasing collagen and elastin fibers, which results in a reduction of wrinkles and fine lines while tightening the skin.

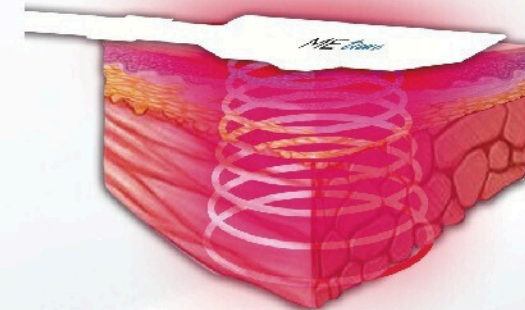

Simultaneously tone facial skin & muscles



FEATURE

- One course for overall improvement of the structure of the face and skin quality.
- Gentle and pain-free non-invasive facial treatment requires no scalpels, no needles, no fillers.
- Safe for most people, including those with sensitive skin.
- Unique technologies to target all facial layers. No downtime.

BEFORE & AFTER



360 ULTRA HIFU

HIGH INTENSITY FOCUSED ULTRASOUND

360 Ultra HIFU, a non-invasive treatment, goes deeper to stimulate production of your body's own collagen and elastin, for natural-looking results without surgery or downtime.

FOR FACIAL



Facelifting
Skin tightening
Wrinkles removal
Collagen regeneration
Improve skin elasticity

FOR BODY



Body slimming
Fat loss
Buttocks lifting

INTERFACE



Automatic detection when installing the cartridge of different depth.
Customized parameters for different body areas.
Able to check remaining shots and shots of a single session.

FEATURES

Accurate depth control.
Long lasting results after a single session.
Non-invasive. No downtime.

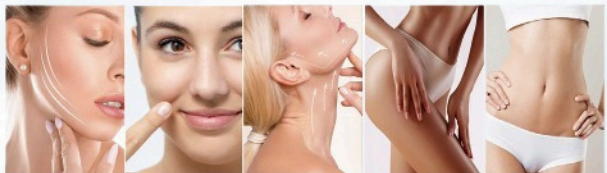

BEFORE & AFTER



SPECIFICATIONS

Screen Size	15"
Handle number	3pcs
Dimension of machine	W40*D45*H60cm
Weight	30kg



360 ultra hifu

8D hifu

For Facial Treatment



For Facial Treatment



DS10-1.5 (Optional) DS7-3.0 (Standard) DS4-4.5 (Standard)

For Body Treatment



For Body Treatment

Function

- Face-lifting
- V-Shaped Face
- Skin Tightening
- Wrinkles Removal
- Eye Bags Removal
- Dark circles Removal
- Body Slimming



WORKING THEORY

20MHz Cold Capacitive-coupled Radio Frequency (CRF) Output "+" "-" electricions to generate movement, whirling, friction, collision with the "+" "-" electricions in human body, causing 65-70°C thermal energy to heat skin, causes collagen to contract and re-form, and triggers the production of new collagen and elastin firming, smoothing, lifting the skin and reducing the appearance of lines.

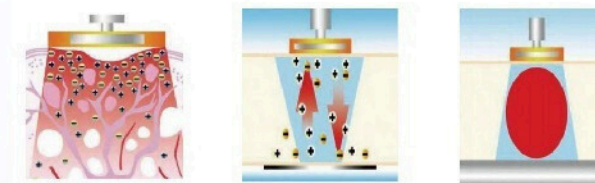

UNIQUE COOLING & HEATING WORKING METHOD

Contact cooling on the skin surface and heating under the deep layer, which provides a comfortable feeling much like a warm massage. Cold CRF will provide you with a long-lasting and immediate results without any pain and downtime.

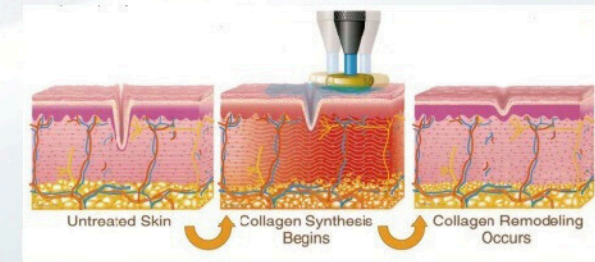

INTERFACE

Intuitive and user-friendly interface.
Customized for different body parts.
Multi languages menu.



HANDPIECE

Ergonomic handpiece design to prevent hand fatigue for long time operation.
3 size tips (18mm,30mm,50mm) for different body areas.



SPECIFICATIONS

Screen Size	10"
Frequency	20MHz
Handpiece number	1PCS
Dimension of machine	W49*D49.5*H108cm
Weight	39kg

ULTRA TONE MULTIFUNCTIONAL 2 IN 1 SYSTEM

ANTI-AGING SERIES | 39 · 40

FACE & BODY

- Face lifting
- V-Shaped Face
- Skin Tightening
- Wrinkles Removal
- Eye Bags Removal
- Dark circles Removal
- Body Slimming

VRL

- Vaginal Tightening
- Vaginal Dryness



WORKING THEORY

20MHz Cold Capacitive-coupled Radio Frequency (CRF) Output "+" "-" electricions to generate movement, whirling, friction, collision with the "+" "-" electricions in human body, causing 65-70°C thermal energy to heat skin, causes collagen to contract and re-form, and triggers the production of new collagen and elastin firming, smoothing, lifting the skin and reducing the appearance of lines.

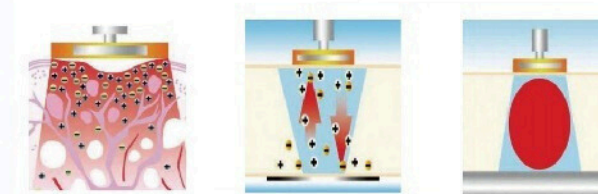

UNIQUE COOLING & HEATING WORKING METHOD

Contact cooling on the skin surface and heating under the deep layer, which provides a comfortable feeling much like a warm massage. Cold CRF treatment will provide you a long-lasting and immediate results without any pain and downtime.



HANDPIECE

- Handpiece with 3 sizes tips for cantus, facial and body.
- For vaginal function.



BEOFRE & AFTER

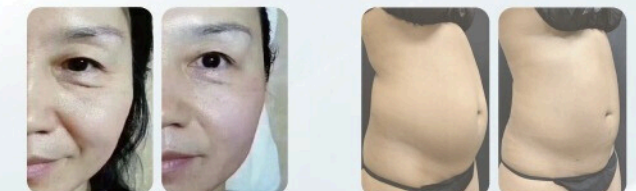

SPECIFICATIONS

Screen Size	10"
Frequency	20MHz
Handpiece number	2PCS
Dimension of machine	W45*D53*H36cm
Weight	28kg

ALL IN ONE HYDRAFACIAL

Function

- Multi-functional
- Cost-effective
- Essential machine for Salons/Spas



WORKING THEORY



Cooling & Heating Probe
Improve skin redness and sensitivity



Ultrasound
Ultrasound can activate fibroblasts to improve elasticity and appearance.



ION Lifting
It uses micro current to stimulate underlying skin tissues and muscles for a more youthful appearance.



Multipolar RF
The optimum RF energy stimulates collagen and elastin to tighten skin, also improve blood circulation and lymphatic system.



Aqual Peel
It adopts vacuum suction and eddy technology, the spiral design tip can easily dislodge and remove impurities, and simultaneously hydrate skin by using solution as the medium.



Oxygen Spayer
This spraying process can deliver 98% pure oxygen infused with serum (water-soluble products) in super- nanoparticles to the skin tissue, getting better absorption and hydration.



BORE Handle
This treatment can create BOHR effect, combining exfoliation, nutrient infusion, and oxygenation from within.



STEP 1 EXFOLIATION
It removes the upper layer of dead skin cells, similar to a gentle microdermabrasion.



STEP 2 INFUSION
essential nutrients and antioxidants are infused deeply into the skin, skin permeability is increased.



STEP 3 OXYGENATION
It produces carbon dioxide bubbles that gently burst on the skin's surface, which then stimulates oxygen-rich blood flow to the area and greater absorption of the actives.

BEFORE & AFTER

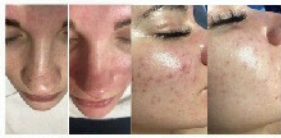
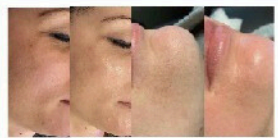

SPECIFICATIONS

Screen Size	10"
Handpieces number	7PCS
Dimension of machine	W45*D39*H30cm
Weight	31kg

QUEEN LIGHT BIO LIGHT SKIN REPAIRING SYSTEM

FACIAL SKIN CARE SERIES | 43.44

QUEEN LIGHT (also called LLLT or LPLT) has been a FDA-cleared skin care project since 2003. It can help us resolve complicated skin problems such as acne, acne scars, pigmentation, dull skin, sensitive skin and more.



WORKING THEORY

QUEEN LIGHT uses excellent and strong high-brightness special near-infrared SMD LED light with various wavelengths. The light emitted is proven to be beneficial in cellular activity and repair, dramatically revitalizing skin without any downtime or discomfort.

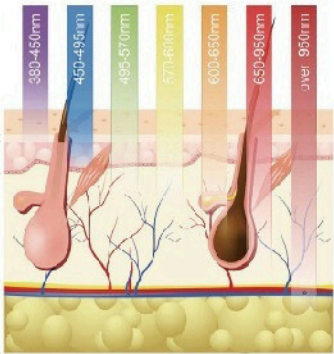

INTERFACE

User-friendly operation interface
Multiple languages menu

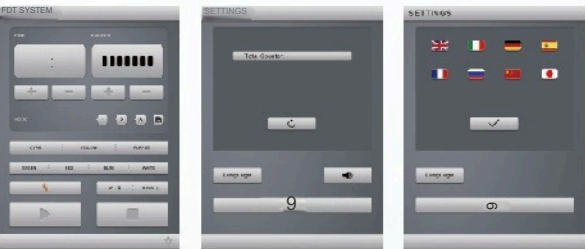

7 COLORS FOR MULTIFUNCTIONS

Color	Wavelength	Function
Red Light	622nm	Anti-Aging
Blue Light	462nm	Acne
Green Light	522nm	Against Hyperpigmentation Against Sunburn and Other Redness
Yellow Light	432nm	
Purple Light	400nm	Eliminate Acne and Redness
Cyan Light	490nm	Double Anti-acne and Anti-hyperpigmentation
White Light	400-700nm	Accelerate Tissue Metabolism

360° free rotation



automatically up and down

SPECIFICATIONS

Light source	Bio Light
Working mode	Continuous/ Pulse
Colors	7 colors
Dimension of machine	W44*D44*H125cm
Weight	42kg

HYDRA MAGIC MESOTHERAPY INJECTION SYSTEM

FACIAL SKIN CARE SERIES | 45.46

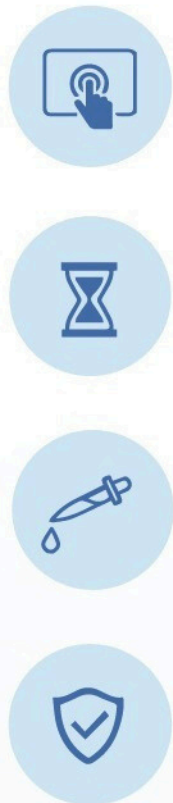

WHAT IS HYDRA MAGIC?

Hydra Magic is an injection-supportive device to be designed to help the users to operate meso-therapy easily and accurately with stimulation of mesoderm by using syringe with drugs.

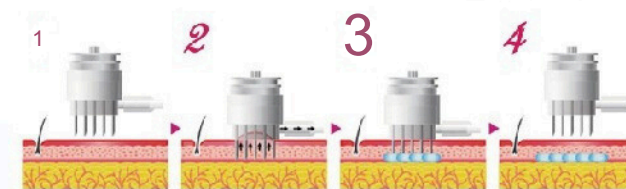

DRUGS FORMULATION

HA + POLYMER HYALURONIC ACID (HA)
Reduce fine lines and wrinkles, moisture skin, hydrating, increase the elasticity of the skin.

HA+VITAMIN C
The best anti-aging ingredients, and the key to maintaining a smooth, even, and glowy complexion.

HA+ PLACENTA SERUM
Be used to strengthen and re-build the skin. Ideal for post-acne scarring and after peels or any form of epidermal exfoliations.

HA + PDRN
PDRN is a naturally-occurring building block in your DNA that helps to repair damaged skin cells and stimulate collagen.

INTERFACE



FEATURES

AUTOMATIC INJECTION SYSTEM
Auto-suction, Auto-injection, Auto-release

ACCURATE CONTROL OF DOSAGE
The minimal dosage can be accurate to 0.0083cc

LIGHT ERGONOMIC HANDLE DESIGN
Comfortable hold, easy operation

SMALL AND EASY TO CARRY
Save space and convenient for door service

KOREA MADE NEEDLES
High hardness, Less painful, No drug leaking



BEFORE & AFTER

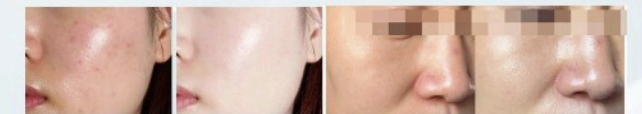

SPECIFICATIONS

Pressure	-620mmHg
Dimension of machine	W26*D32*H15cm
Weight	2.5kg

VIEWSKIN

4D SKIN ANALYZER

FACIAL SKIN CARE SERIES | 47.48

3D Skin Analyzer can provide a complete analysis of all skin problems, not only the problems of epidermis, but also dermis problems. Clients can see their skin problems in a scientific method and the staff will sell rejuvenation and skin care solutions more effectively with clear recommendations combined with the visual impact of our 3D Skin Analyzer.

WORKING THEORY

3 Light Sources (Standard light, Cross Polarized light, Ultraviolet light) with a 35 million pixels industrial camera.



FEATURE



A COMPLETE ANALYSIS OF ALL SKIN PROBLEMS

- Pores
- Wrinkle
- Acne
- Sensitive
- Roughness
- Deep pigmentation
- Superficial inflammation
- Epidermal Pigmentation

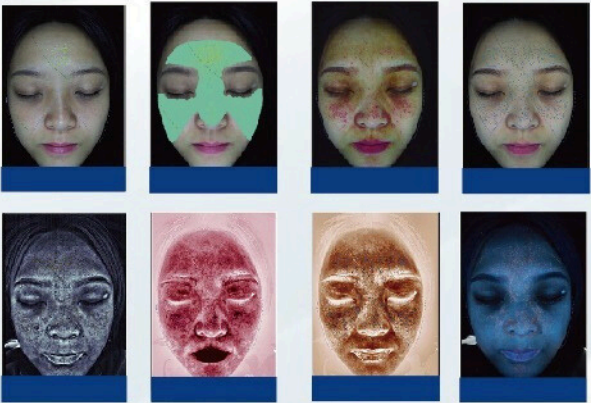

High definition large touch screen
Real full-Touch mode of operation, easy operation, intuitive, sewing patterns at a glance.

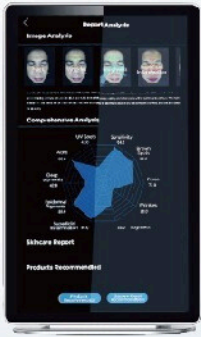

SMART CLIENTS DATA SYSTEM

All clients' data can be archived in the system, which helps to record and manages all your clients' datas effectively.

SPECIFICATIONS

Product name	ViewSkin
Pixels	35 million
Light Sources	Standard light Cross Polarized light Ultraviolet light
System Language	English, Chinese

